

Ground Floor
60.5sqm
Total Floor Area 114.3m²

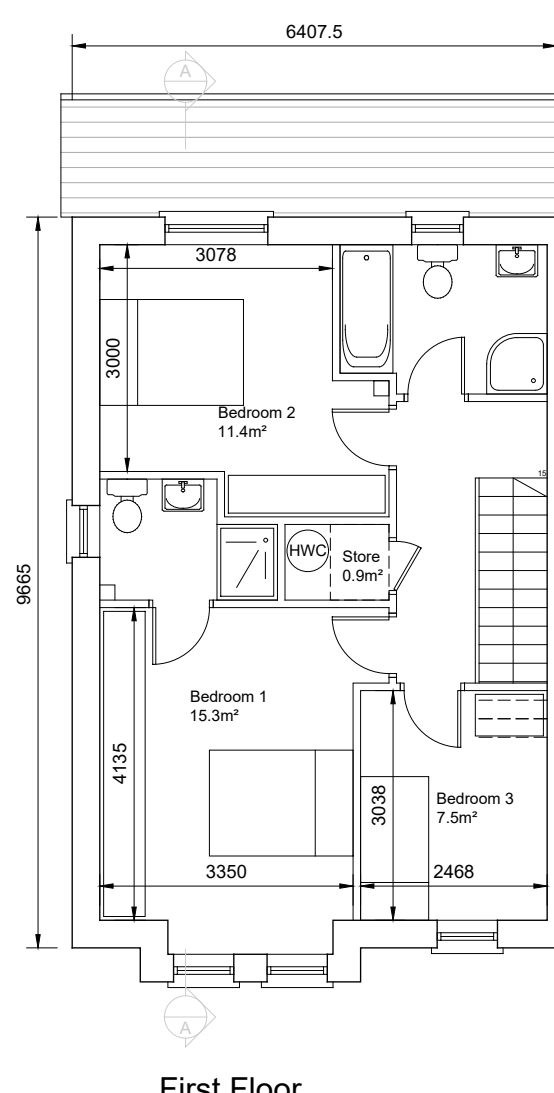

First Floor
53.8sqm



FRONT ELEVATION



REAR ELEVATION

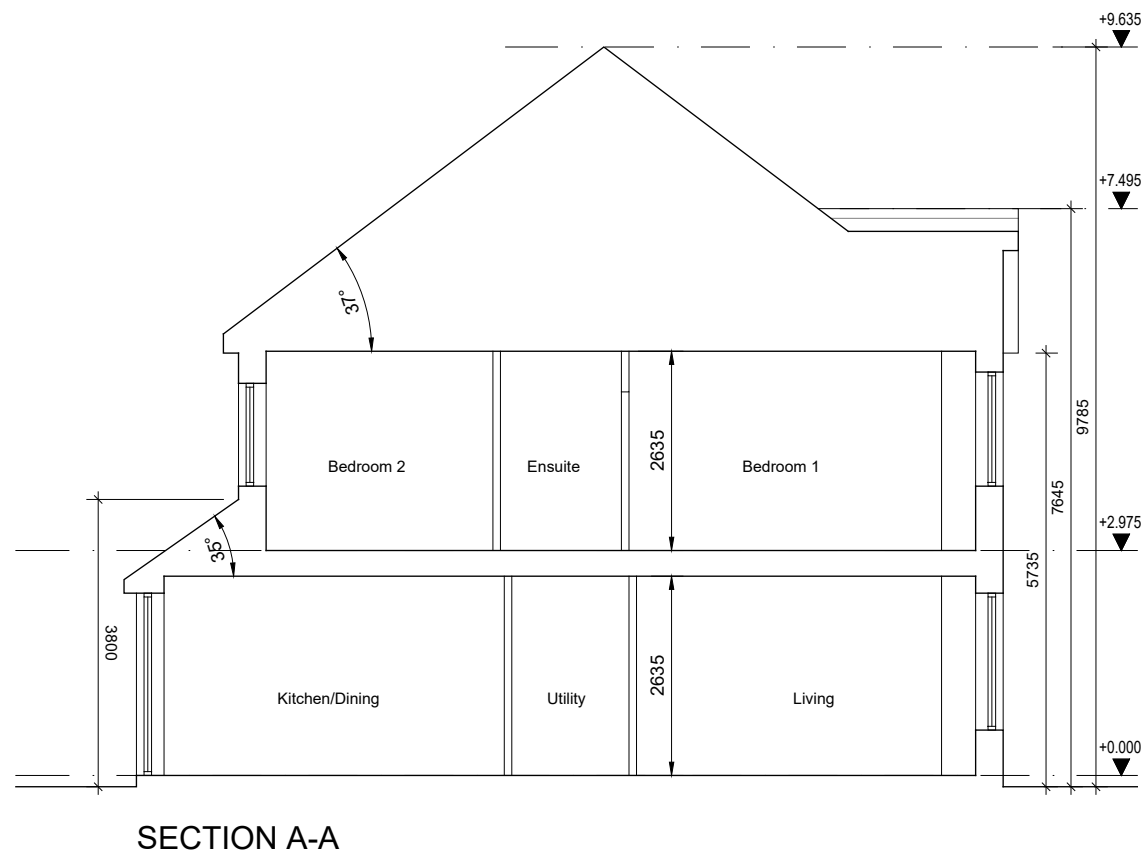

SECTION A-A

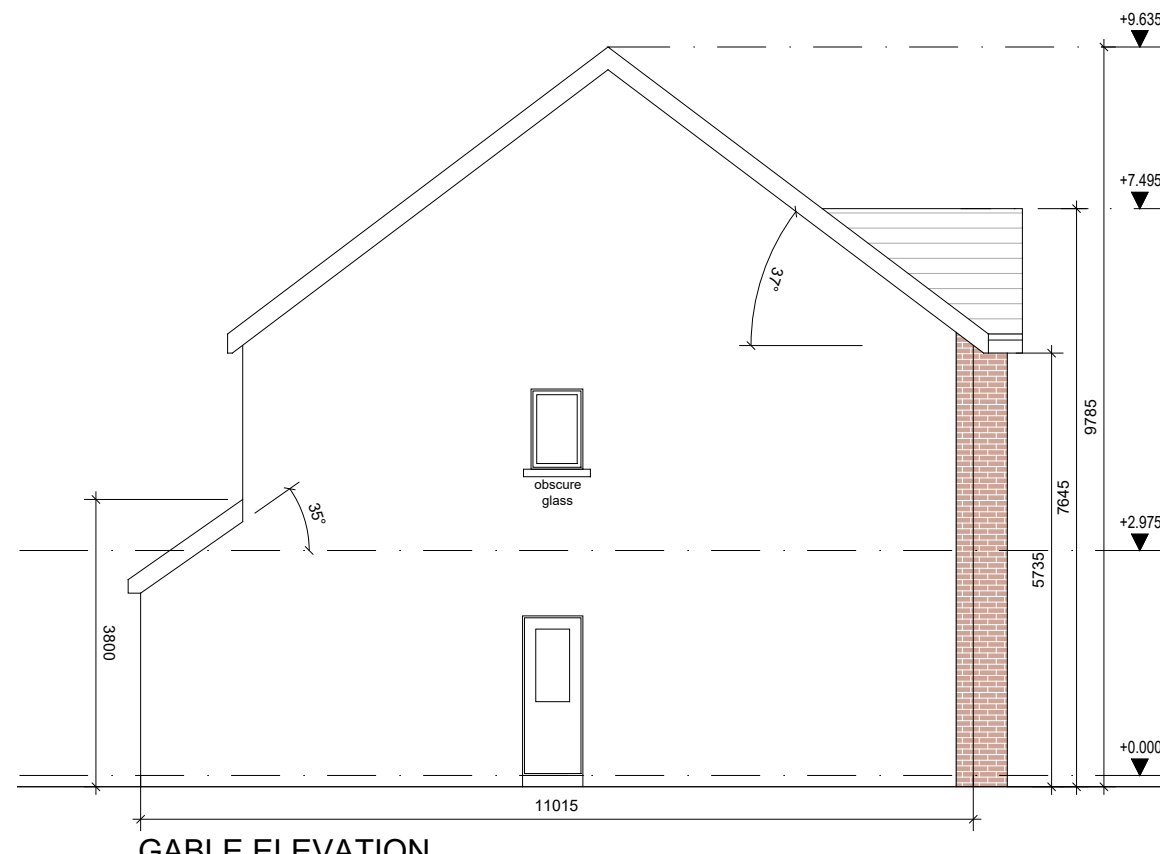

GABLE ELEVATION

- © This drawing is copyright.
1 Do not scale this drawing.
2 Errors and omissions to be immediately notified to Architect.
3 All dimensions to be checked on site.
4 To be read with relevant Engineers drawings.

Notes:

- All dimensions in millimetres.
- North point orientation / levels as per site plan.
- This Housetype may be handed. See site layout plan.

External Finishes:

Roof:
Fibre-cement slates.

Walls:
Painted render finish
Selected facing brick

Windows:
uPVC or timber framed

Gutters/downpipes:
uPVC or aluminium

Front Door:
Selected coloured composite
or painted timber door with
fanlight and/or sidelight and/or
glazed light in leaf

revisions	date	inls
description	1828 P N2A-100	drawing no.
HOUSETYPE N2A		scale
		100@A3
PLANS, SECTION & ELEVATIONS		date
		NOV '19
		drawn
		PMV
		checked
		MC
job	Development at Academy Street Navan	
client	COINDALE LTD.	
issue	PLANNING	
CONROY CROWE KELLY ARCHITECTS & URBAN DESIGNERS 65 MERRION SQUARE DUBLIN 2 phone 01 6613990 fax 01 6765715 email info@cck.ie		